Entardecer
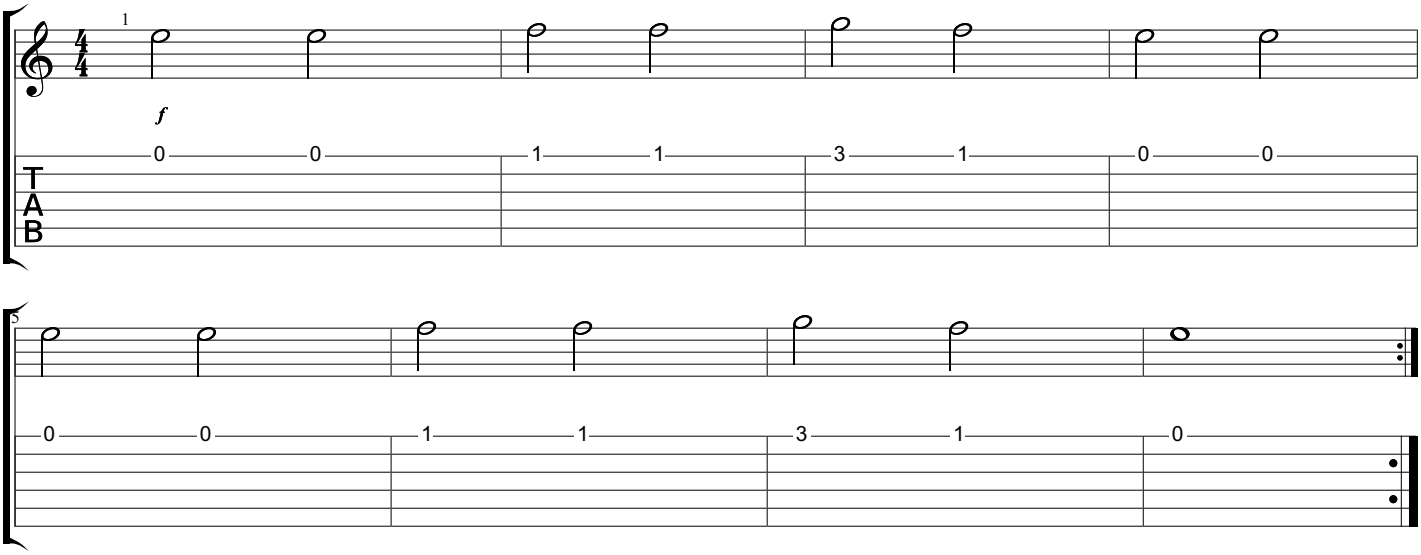
Z. Nomar