Pequena Escala
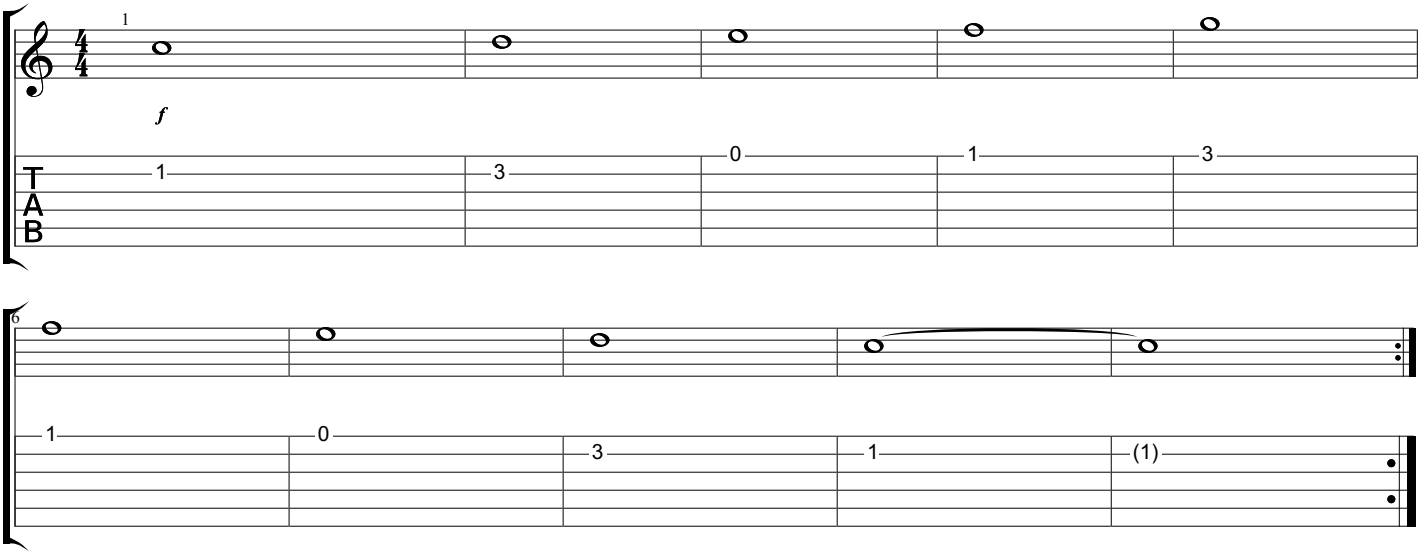
Z. Nomar